

OUT ABOVE 2/C B/R HERMATICALLY
SEALED 66" X 130" X 40" (200X395X120)

PLAN SHOWING THE PROPOSED
CONSTRUCTION OF OFFICE BLDG.
AT D.NO:138,VELACHERY ROAD,
SAIDAPET, CHENNAI-15, T.S.NO:56,
BLOCK NO:8, ADAYAR VILLAGE,
GUINDY- MAMBALAM TALUK,
CORPORATION OF CHENNAI DIV.NO:139.

SCALE: 1:100
SPECIFICATIONS
CHINA "A" CHANNEL
1. FOUNDATION 1:2:4 MIX WITH R.C.C. COLUMN & FOOTING
2. FLOORING WITH BRICK JELLY IN 1:2:4 MIX WITH PLASTERING IN C.M (1/2") 12MM THICK. R.C.C. LISTEL
1:2:4 MIX, R.C.C. SHAPES 1:2:4 MIX WITH PLASTERING IN C.M (1/2") 12MM THICK
3" THICK PARAPET WALL 3" (90) HIGH D.P.
WEATHERING COURSE AS PER STANDARDS.
COLOR WASHING IN SUPPERIOR FOR EXTERIOR AND OIL FOR INTERIOR

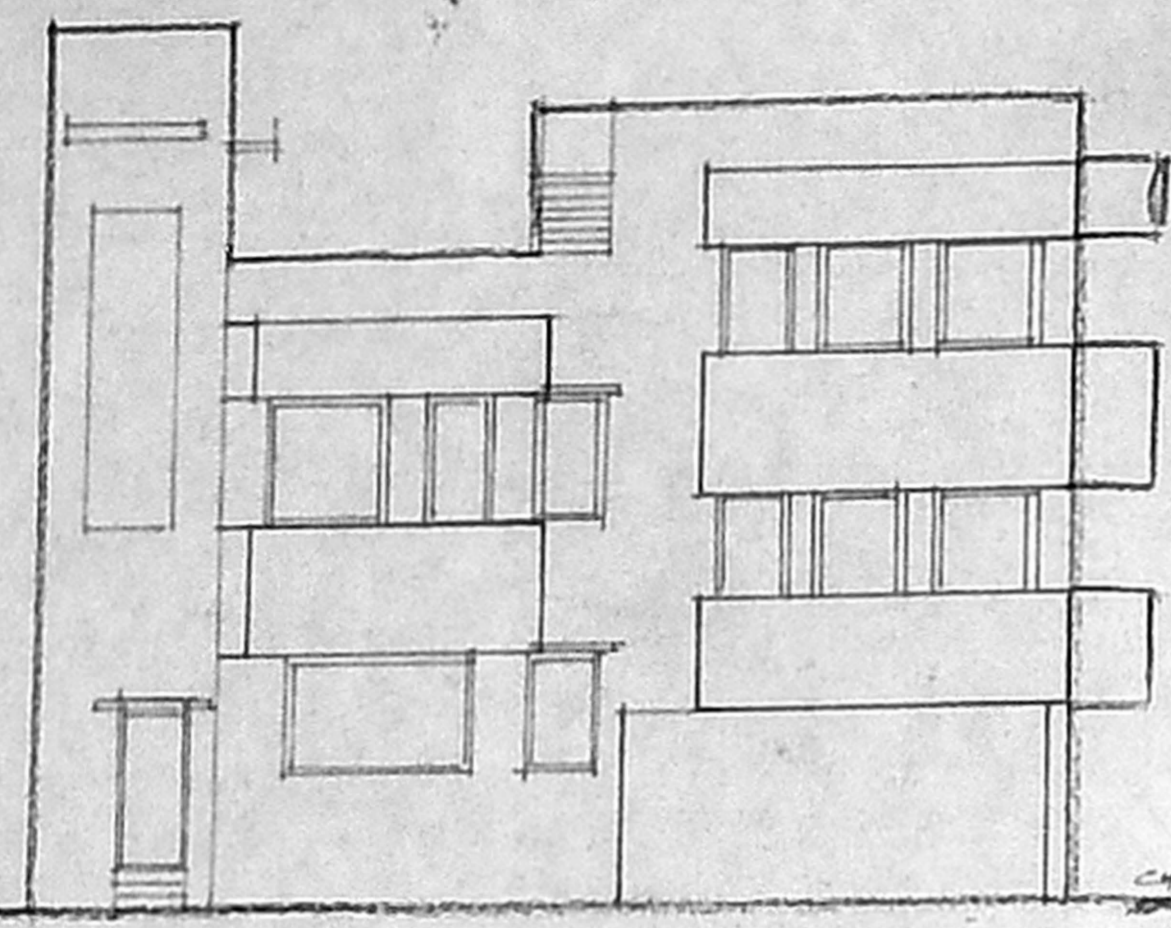

ELEVATION

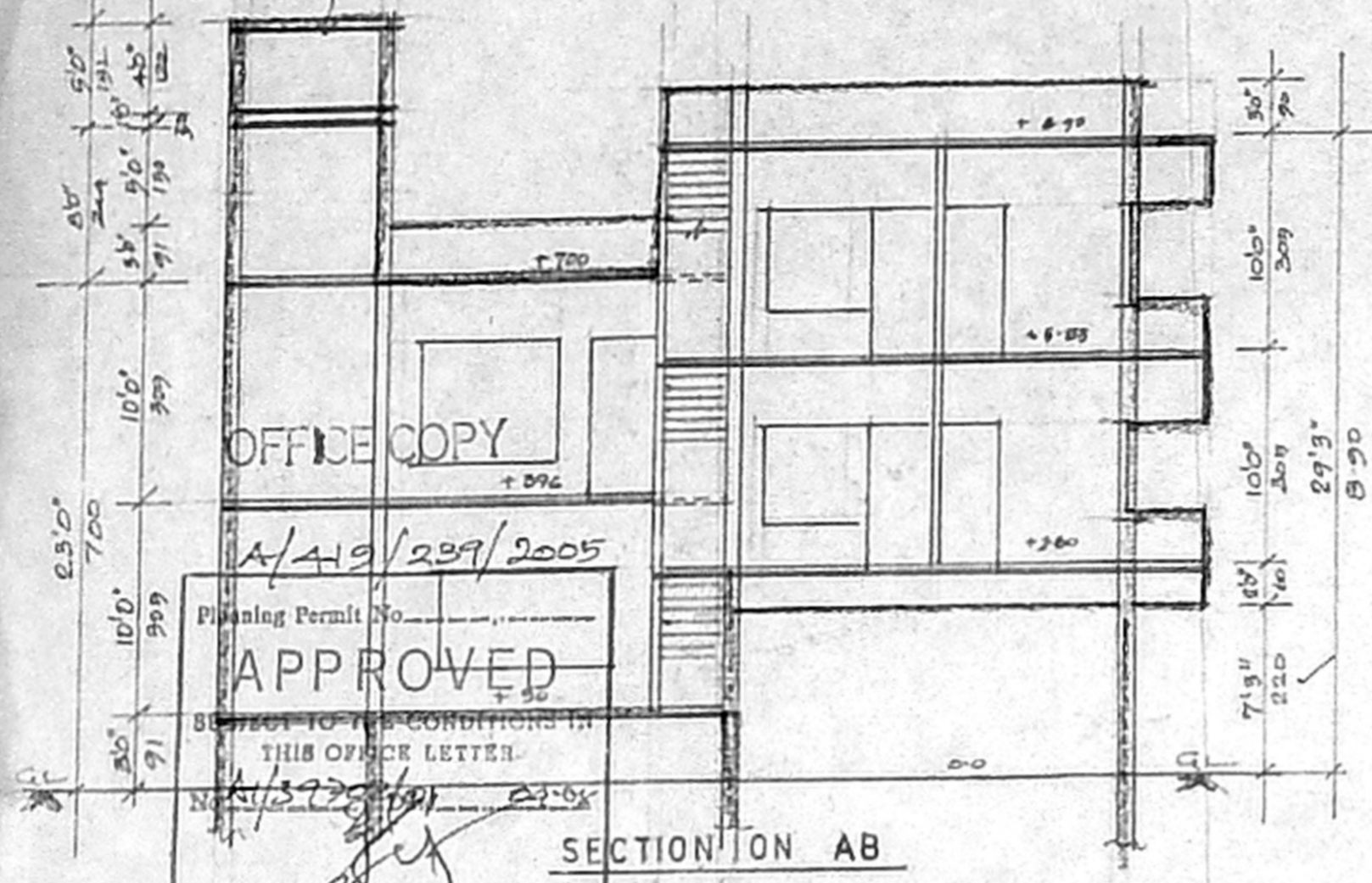

SECTION ON AB

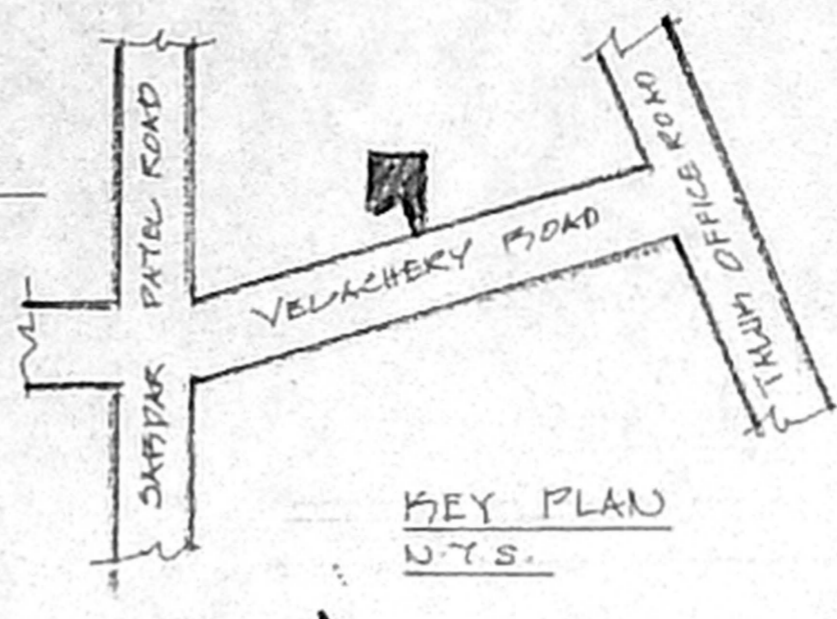

KEY PLAN
N.T.S.

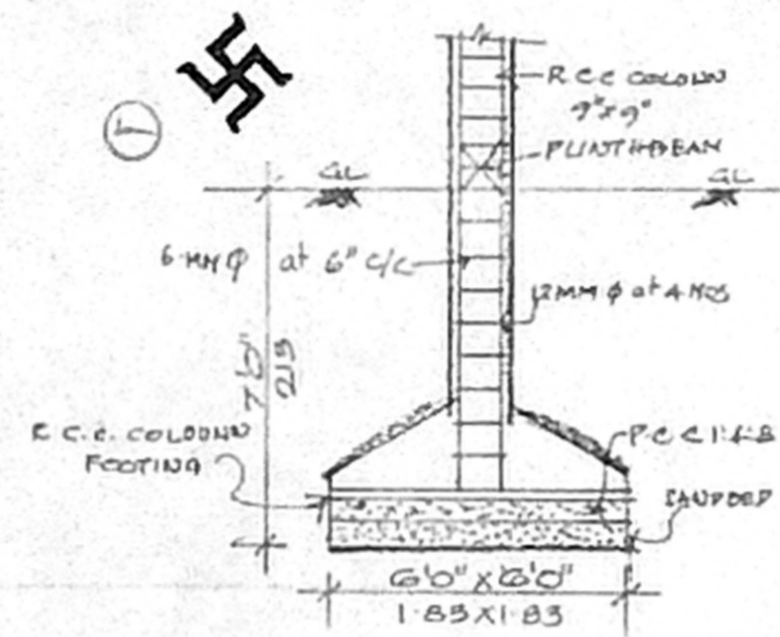

FOUNDATION DETAIL

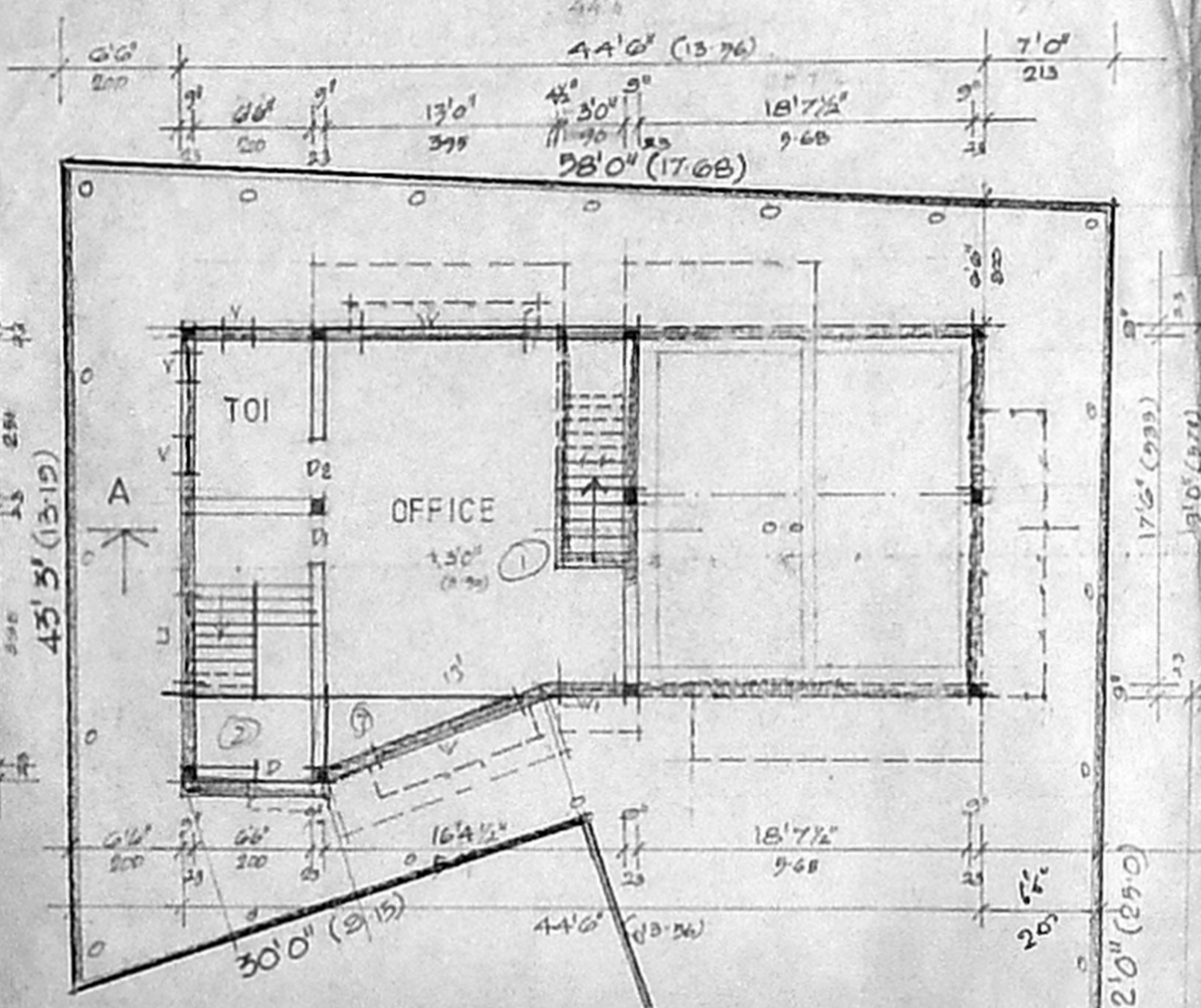

SITE STILT GROUND FLOOR PLAN

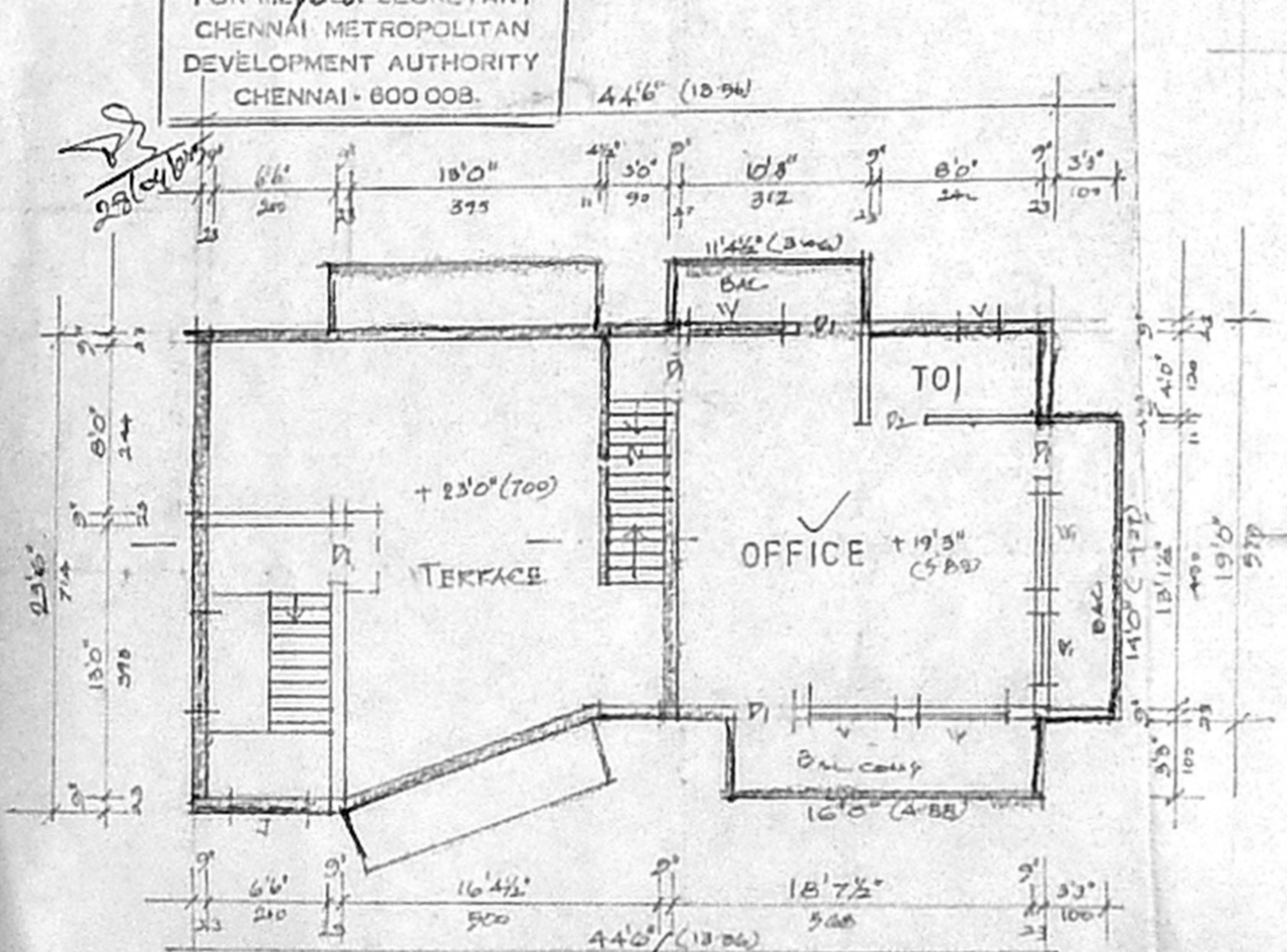

SECOND FLOOR PLAN PART

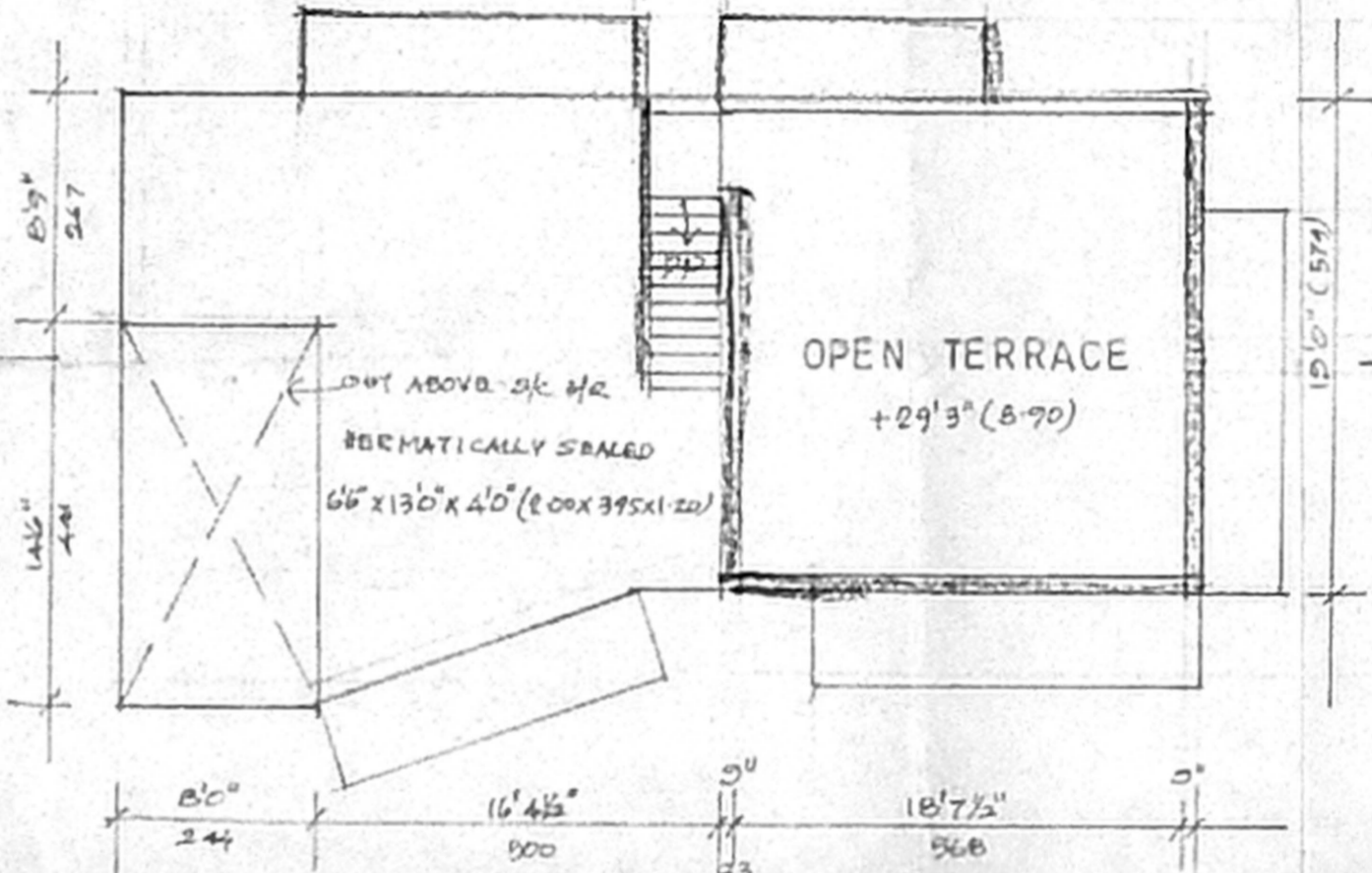

TERRACE FLOOR PLAN

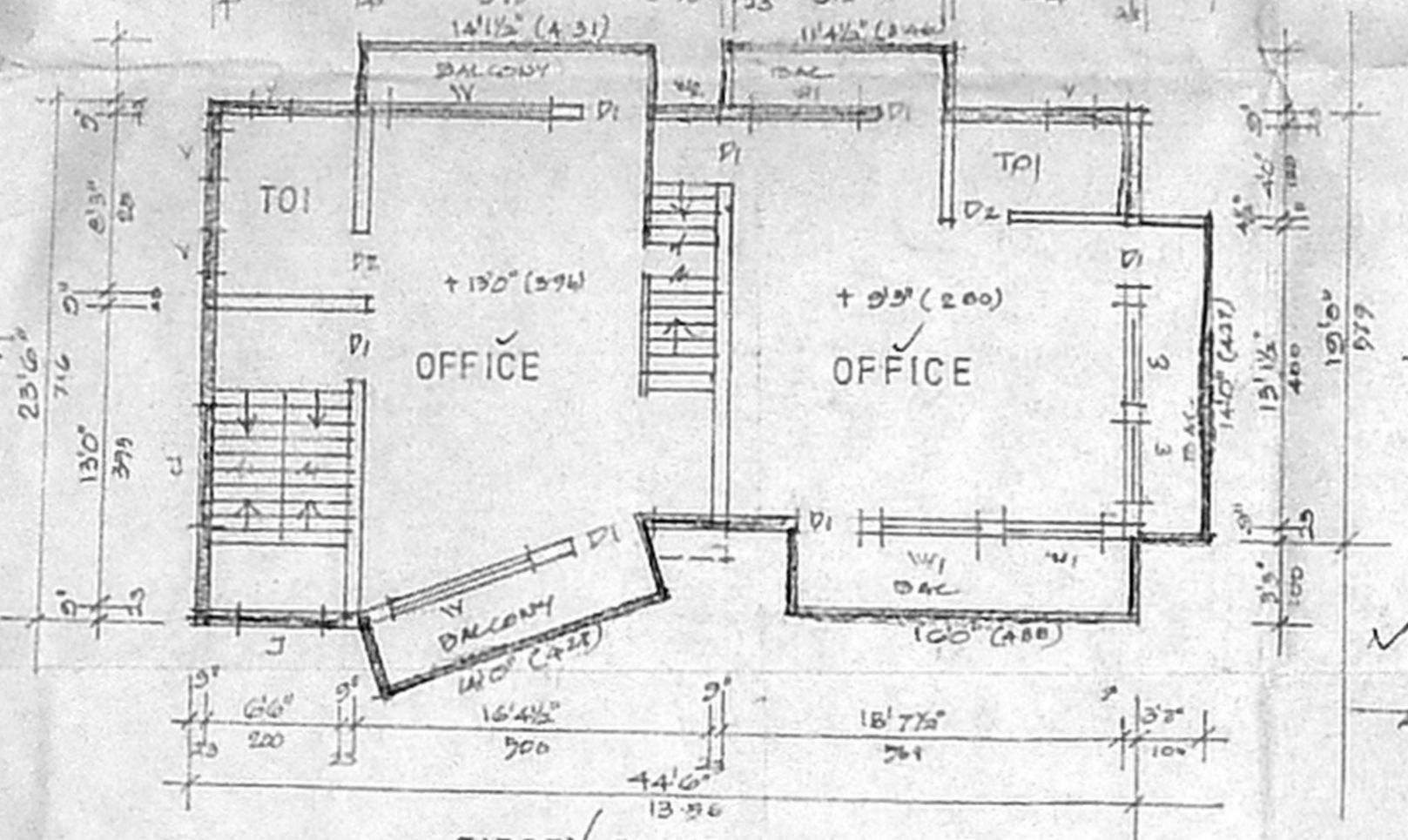

FIRST FLOOR PLAN

SCHEDULE OF JOINERY

D1	DOOR	1	3'3" x 7'0"	- 100X215
D2	DOOR	2	2'6" x 7'0"	- 076X213
W	WINDOW	5	5'0" x 6'0"	- 120X160
W1	WINDOW	4	4'6" x 4'6"	- 137X137
V	VENTILATOR	2	2'0" x 1'0"	- 060X030
J	R.C.C. JOLLY			TO SIZE

AREA STATEMENT

PLY EXTENT	2049.00	283.26
GROUND FLOOR AREA	913.00	84.82
FIRST FLOOR AREA	1139.00	105.81
SECOND FLOOR AREA	447.00	43.98
TOTAL FLOOR AREA	2507.00	236.61
F.S.I. - 0.72	COVERABLE	37.39%

OWNER *atp*

Arun
ASUNDAR, B.E., M.I.E.,
LICENSED SURVEYOR,
Corporation of Chennai, Class-1 No: 53342
No. 26, V.C. Street,
Kodambakkam, Chennai - 600 024
Ph: 24839085 (D) 24834194 (R)

LICENSED SURVEYOR

VELACHERY ROAD 81'0" WIDE

RAINWATER HARVEST FE